

NE 1/4

BOOK 2004, PAGE 25859

NW 1/4

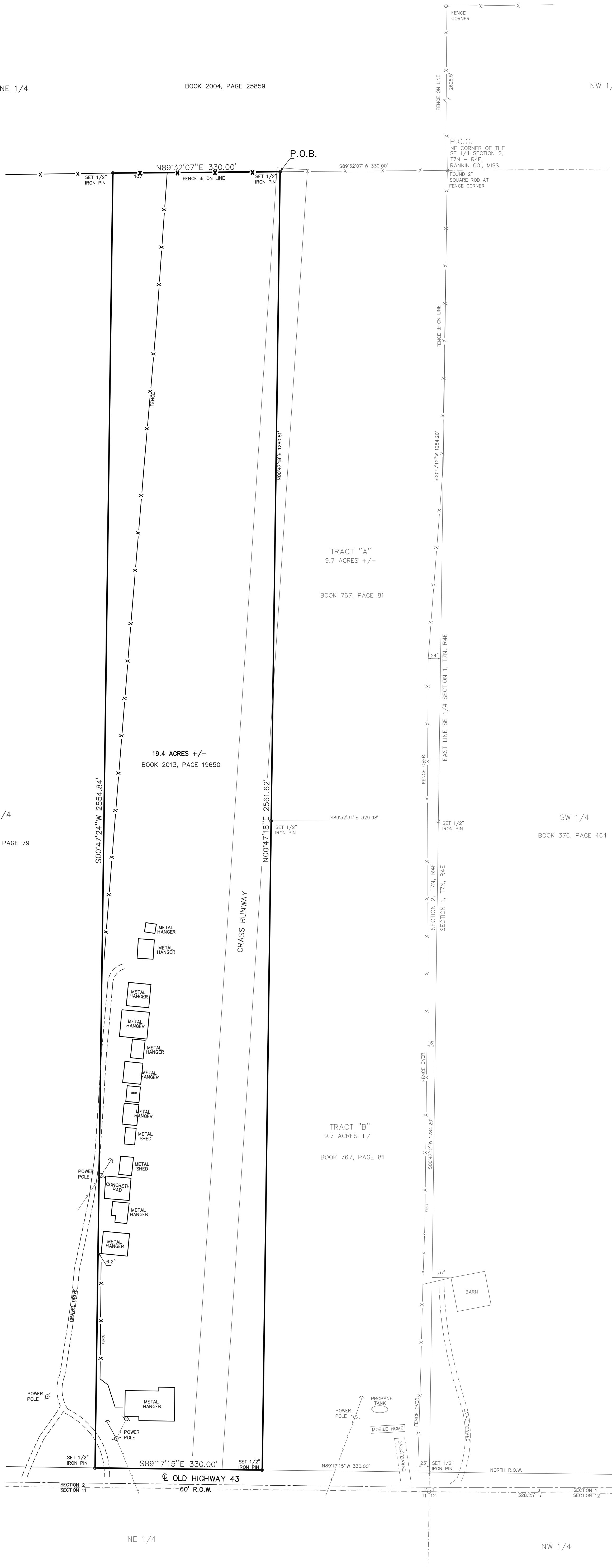
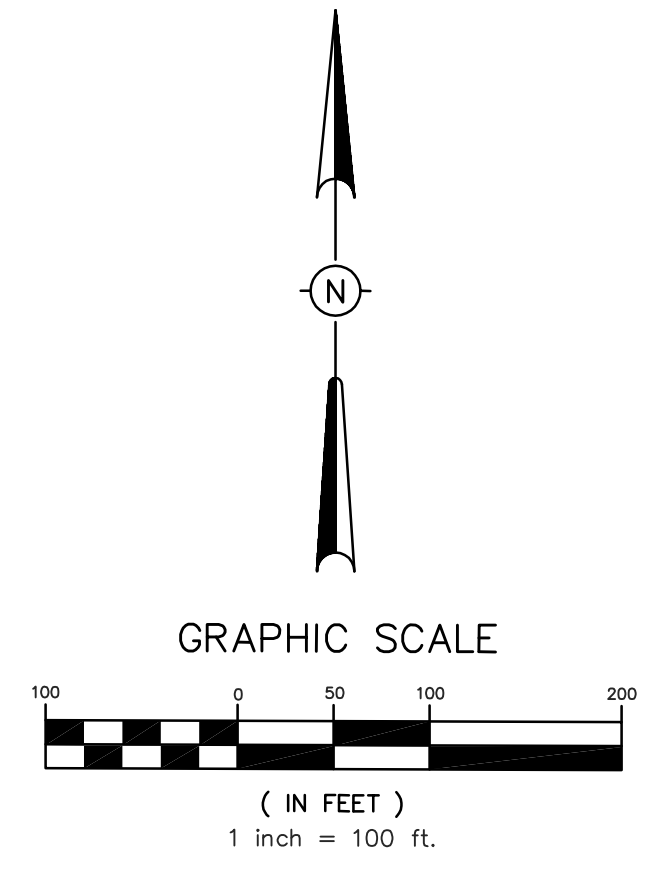

SE 1/4
BOOK 767, PAGE 79

SW 1/4
BOOK 376, PAGE 464

- NOTES:
1. ANY RECORDED, UNRECORDED, OR MISINDEXED INSTRUMENTS WHICH WOULD BE DISCLOSED BY A COMPETENT TITLE EXAMINATION OF SUBJECT PROPERTY.
 2. BEARINGS DERIVED FROM G.P.S. (GRID).
 3. SURVEY CLASSIFICATION "B".
 4. SECTIONAL INFORMATION BASED ON G.L.O. MAPS.

H D LANG AND ASSOCIATES, INC.

POST OFFICE BOX 16085

JACKSON, MISSISSIPPI 39236

601-362-4886

CLIENT

PLAT OF SURVEY
FOR
CENTRAL MISSISSIPPI LIGHT FLYERS, INC.

LOCATION

SITUATED IN THE EAST 1/2 OF THE SE 1/4
SECTION 2, TOWNSHIP 7 NORTH, RANGE 4 EAST
RANKIN COUNTY, MISSISSIPPI

DRAWN BY: D.F.G.

DATE: 11-15-17

SCALE: 1" = 100'

PROJECT NO.: 17-108